

BATINGA AMC Stool Formed Elements Analysis Report

Hospital Address:SM CITY CDO UPTOWN

Contact number:09061211260

Report No.:2606040002

Medical No.:

Test Time:2026.06.04 09:56:12

Pet Name:Coci

Pet type:Canine

Gender:Male

Age:1 Year

Sample Type:Feces

Owner:

Color:Red

Texture:Watery

Parameters	Result	Reference range	Negative	Positive
01.Parasite Eggs				
TXE# (Toxocara Egg)	0.00 Cells/LPF	0.00 - 0.00	-	
ANE# (Hookworm Egg)	0.00 Cells/LPF	0.00 - 0.00	-	
CEE# (Tapeworm Egg)	0.00 Cells/LPF	0.00 - 0.00	-	
DIP# (Dipylidium Tapeworm Egg)	0.00 Cells/LPF	0.00 - 0.00	-	
SPI# (Spirometra Tapeworm Egg)	0.00 Cells/LPF	0.00 - 0.00	-	
TtE# (Taenia Tapeworm Egg)	0.00 Cells/LPF	0.00 - 0.00	-	
TRE# (Brachylaime Egg)	0.00 Cells/LPF	0.00 - 0.00	-	
02.Intestinal Protozoa				
TRI# (Trichomonas)	0.00 Cells/LPF	0.00 - 0.00	-	
GIA# (Giardia)	0.00 Cells/LPF	0.00 - 0.00	-	
COD# (Isospora Oocyst)	0.00 Cells/LPF	0.00 - 0.00	-	
COD0# (Isospora Oocyst Stage 0)	0.00 Cells/LPF	0.00 - 0.00	-	
COD1# (Isospora Oocyst Stage 1)	0.00 Cells/LPF	0.00 - 0.00	-	
COD2# (Isospora Oocyst Stage 2)	0.00 Cells/LPF	0.00 - 0.00	-	
Tg# (Toxoplasma gondii)	0.00 Cells/LPF	0.00 - 0.00	-	
<div style="display: flex; justify-content: space-around; background-color: #4a4a8a; color: white; padding: 2px;"> Low Normal High </div>				
03.Pathogens				
COS# (Coccus)	57.50 Cells/HPF	20.00 - 120.00		
BACI# (Bacillus)	467.83 Cells/HPF	80.00 - 2200.00		
C/B (Coccus-Bacillus Ratio)	0.12	0.01 - 0.15		
CAM# (Campylobacter)	0.00 Cells/HPF	0.00 - 4.50		
SFB# (Bacillus (spore-forming))	0.00 Cells/HPF	0.00 - 6.00		
SS1# (Serpentine Spirochaete)	0.00 Cells/HPF	0.00 - 0.00		
SS2# (Spirillum)	0.00 Cells/HPF	0.00 - 0.00		
YEA# (Yeast)	0.00 Cells/HPF	0.00 - 20.00		
04.Cells				
RBC# (Red Blood Cell)	0.00 Cells/HPF	0.00 - 1.00		
WBC# (White Blood Cell)	0.00 Cells/HPF	0.00 - 1.00		
EPC# (Epithelial Cell)	0.00 Cells/HPF	0.00 - 2.00		
05.Digestive Products				
STA# (Starch Granules)	0.00 Cells/HPF	0.00 - 2.00		
LFAT# (Lipid Droplets)	0.00 Cells/HPF	0.00 - 0.20		
PLA# (Plant Fiber)	0.00 Cells/HPF	0.00 - 0.10		
AF# (Muscle Fiber)	0.00 Cells/HPF	0.00 - 0.10		

BATINGA AMC Stool Formed Elements Analysis Report

Hospital Address:SM CITY CDO UPTOWN

Contact number:09061211260

Report No.:2606040002

Pet Name:Coci

Pet type:Canine

Microbiota map

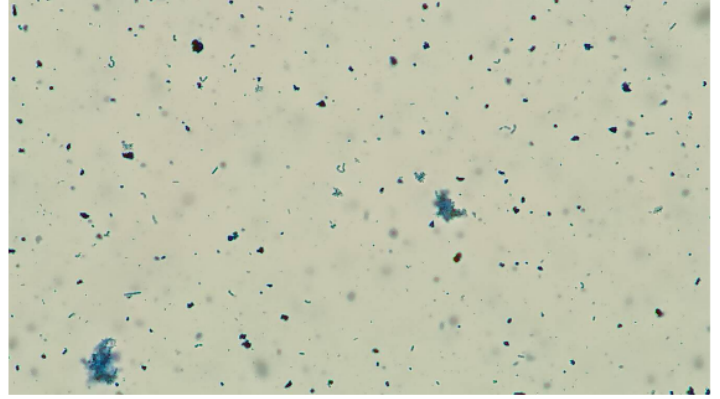
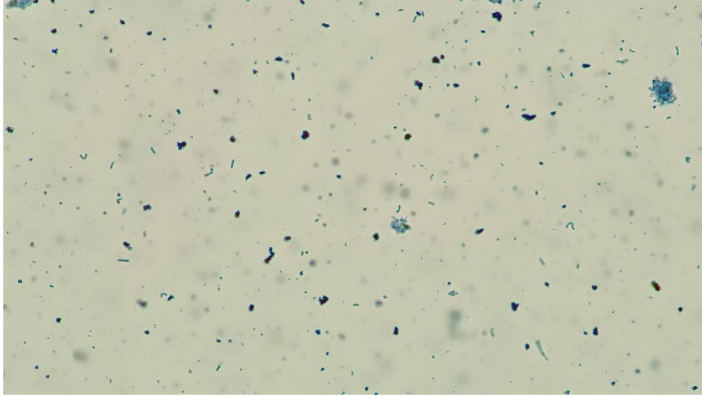

COS# 57.50 Cells/HPF



STD image

15um

BACI# 467.83 Cells/HPF



STD image

15um

Result is normal

Basis for judgment:No abnormalities were found in this test. Please analyze based on the patient's clinical manifestations.



100%
Low Normal High

[1]Peregrine,A.S. Gastrointestinal Parasites in Small Animals [M/OL]. Merck Veterinary Manual, 2024 (9).

[2]Robertson L.J. Giardiasis in animals [M/OL]. Merck Veterinary Manual, 2025 (8).

[3]European Scientific Counsel Companion Animal Parasites (ESCCAP). ESCCAP guideline 06: control of intestinal protozoa in dogs and cats [M/OL]. European Scientific Committee on Parasitology of Companion Animals (ESCCAP), 2025 (3)