

BATINGA AMC Test Report of Hematology Analysis

Hospital Address:SM CITY CDO UPTOWN

Contact number:09061211260

Report No.:2606020001

Medical No.:

Test Time:2026.06.02 09:51:10

Pet Name:SKY

Pet type:Canine

Gender:Male

Age: Year

Sample Type:Whole blood

Owner:

Parameters	Result	Reference range	Low	Normal	High
01. WBC (White blood cell count)	12.54 10 ³ /uL	5.05-16.76			
NEU# (Neutrophil count)	7.73 10 ³ /uL	2.95-11.64			
NST# (Band neutrophil count)	0.14 10 ³ /uL	0.00-0.80			
NSG# (Segmented neutrophil count)	7.57 10 ³ /uL	2.50-11.30			
NSH# (Hypersegmented neutrophil count)	0.03 10 ³ /uL	0.00-0.40			
LYM# (Lymphocyte count)	3.68 10 ³ /uL	1.05-5.10			
SLYM# (Small lymphocyte count)	3.68 10 ³ /uL	1.05-5.10			
LLYM# (Large lymphocyte count)	0.00 10 ³ /uL	0.00-0.00			
MON# (Monocyte count)	0.77 10 ³ /uL	0.16-1.12			
EOS# (Eosinophil count)	0.35 10 ³ /uL	0.06-1.23			
BAS# (Basophil count)	0.00 10 ³ /uL	0.00-0.10			
NEU% (Neutrophil ratio)	61.66 %	52.00-78.00			
NST/WBC% (Band neutrophil ratio)	1.08 %	0.00-10.00			
NST/NEU% (Band neutrophil ratio)	1.75 %	0.00-20.00			
NSG% (Segmented neutrophil ratio)	60.37 %	50.00-75.00			
NSH/WBC% (Hypersegmented neutrophil ratio)	0.22 %	0.00-5.00			
NSH/NEU% (Hypersegmented neutrophil ratio)	0.35 %	0.00-7.00			
LYM% (Lymphocyte ratio)	29.37 %	16.00-41.50			
MON% (Monocyte ratio)	6.16 %	1.00-13.00			
EOS% (Eosinophil ratio)	2.81 %	0.50-11.85			
BAS% (Basophil ratio)	0.00 %	0.00-0.90			
02. RBC (Red blood cell count)	2.74 10 ⁶ /uL↓	5.65-8.87			
HGB (Hemoglobin concentration)	5.67 g/dL↓	13.10-20.50			
HCT (Hematocrit)	17.52 %↓	37.30-61.70			
MCV (Mean red cell volume)	63.91 fL	61.60-73.50			
MCH (Mean Hb per RBC)	20.68 pg↓	21.20-25.90			
MCHC (Mean Hb conc in RBC)	32.35 g/dL	32.00-37.90			
RDW-CV (RBC dist width-CV)	10.70 %↓	11.20-17.10			
RDW-SD (RBC dist width-SD)	25.35 fL↓	25.60-41.60			
HDW-CV (Hb dist width-CV)	11.83 %	7.00-20.00			
HDW-SD (Hb dist width-SD)	0.25 g/dL	0.20-0.80			
RET# (Reticulocyte count)	76.24 10 ³ /uL	3.00-110.00			
RET% (Reticulocyte ratio)	2.78 %↑	0.00-1.50			
ETG# (Shadow red cell count)	0.00 10 ¹² /L	0.00-0.05			
ETG% (Shadow red cell ratio)	0.00 %	0.00-1.65			
SPH# (Spherocyte count)	0.00 10 ⁹ /L	0.00-130.10			
SPH% (Spherocyte ratio)	0.00 %	0.00-1.54			
ACA# (Acanthocyte count)	0.00 10 ³ /uL	0.00-0.00			
NRBC# (Nucleated red cell count)	0.00 10 ³ /uL	0.00-0.00			
NRBC/WBC% (Nucleated red cell ratio)	0.00 %	0.00-0.00			
AGG# (Agglutinated red cell count)	0.00 10 ³ /uL	0.00-0.15			
03. PLT (Platelet count)	68.02 10 ³ /uL↓	148.00-484.00			
MPV (Mean platelet volume)	10.01 fL	8.70-13.20			
PDW (Platelet distribution width)	17.18 fL	9.10-19.40			
PCT (Plateletcrit)	0.07 %↓	0.14-0.46			
APLT# (Aggregated platelet count)	1.09 10 ³ /uL↑	0.00-0.15			
P-LCC (Large platelet count)	4.08 10 ³ /uL	0.00-66.00			
P-LCR (Large platelet ratio)	6.00 %	0.00-25.00			

BATINGA AMC Test Report of Hematology Analysis

Hospital Address:SM CITY CDO UPTOWN

Contact number:09061211260

Report No.:2606020001

Pet Name:SKY

Pet type:Canine

WBC

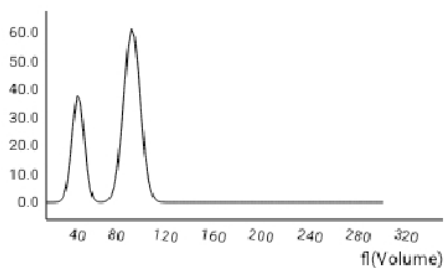

RBC

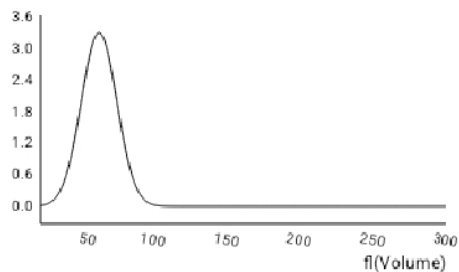

PLT

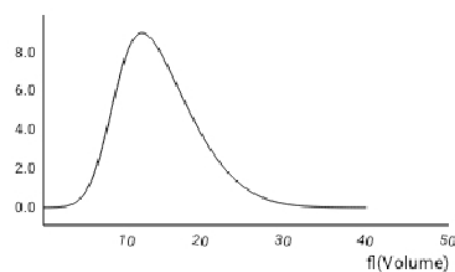

WBC images

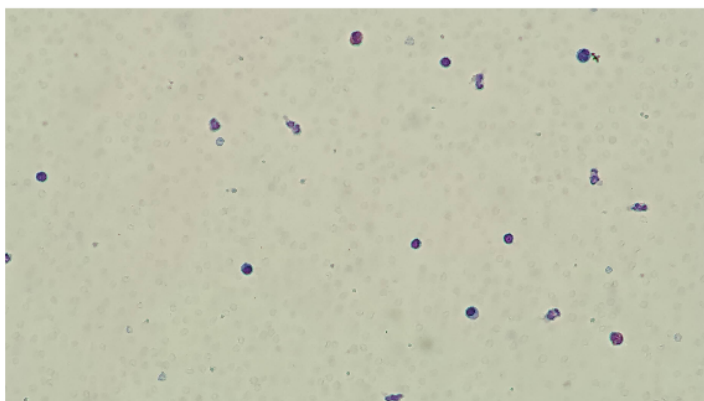

RBC&PLT images

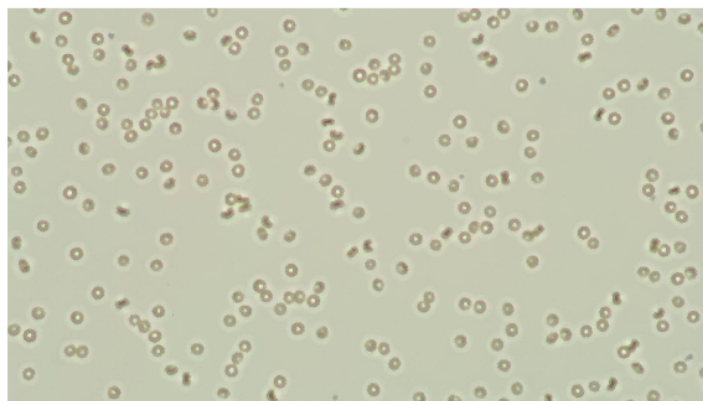

NST# 0.14 10³/uL

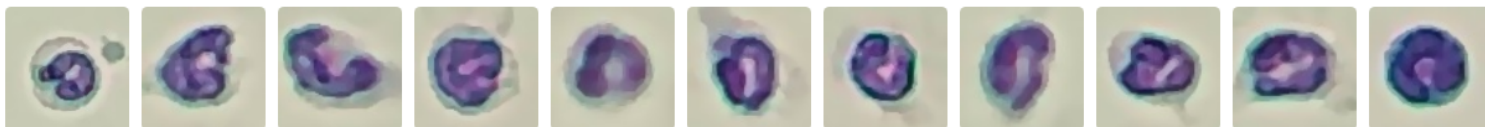

STD image Number: 13 sheets/143 images/754 images

NSG# 7.57 10³/uL

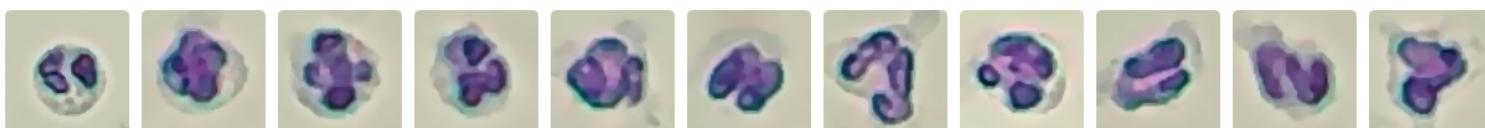

STD image Number: 776 sheets/143 images/754 images

NSH# 0.03 10³/uL



STD image Number: 2 sheets/143 images/754 images

SLYM# 3.68 10³/uL



STD image Number: 393 sheets/143 images/754 images

BATINGA AMC Test Report of Hematology Analysis

Hospital Address:SM CITY CDO UPTOWN Contact number:09061211260

Report No.:2606020001

Pet Name:SKY

Pet type:Canine

MON# 0.77 $10^3/uL$

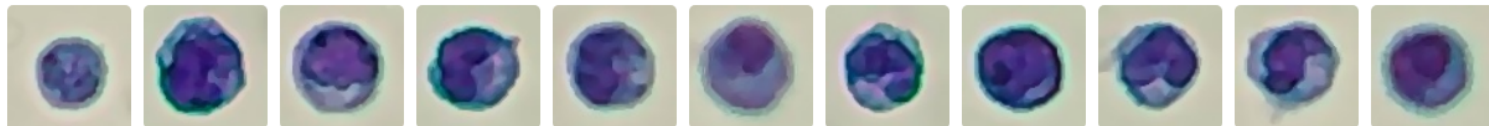

STD image Number: 83 sheets/143 images/754 images

EOS# 0.35 $10^3/uL$



STD image Number: 41 sheets/143 images/754 images

RET# 76.24 $10^3/uL$

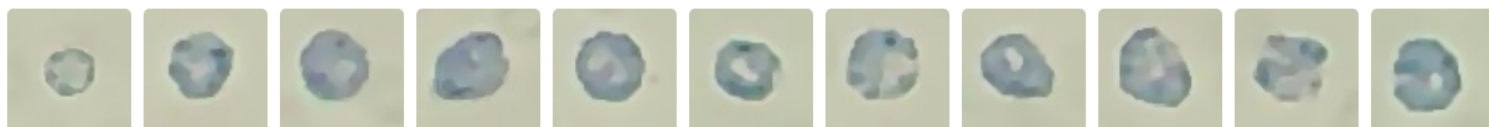

STD image Number: 745 sheets/143 images/754 images

ETG# 0.00 $10^{12}/L$



STD image Number: 1 sheets/36 images/754 images

APLT# 1.09 $10^3/uL$



STD image Number: 4 sheets/575 images/754 images

P-LCC 4.08 $10^3/uL$



STD image Number: 275 sheets/575 images/754 images

BATINGA AMC Test Report of Hematology Analysis

Hospital Address:SM CITY CDO UPTOWN

Contact number:09061211260

Report No.:2606020001

Pet Name:SKY

Pet type:Canine

No obvious abnormalities

Basis for judgment:All blood cell parameters are normal; no pathological manifestations such as infection, inflammation, or anemia were observed.

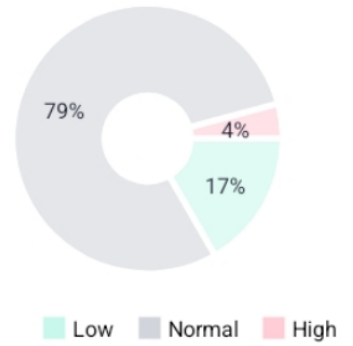

[1]Boden,E. Andrews,A. (2015). The Black Veterinary Dictionary (22nd Edition). London: Bloomsbury Press.

[2]Latimer,K.S. (2011). Duncan & Plath Veterinary Laboratory Medicine: Clinical Pathology (5th Edition). Ames, Iowa: Willy Blackwell Publishing House.

[3]Merck Veterinary Manual (2025). Clinical Hematology - Clinical Pathology and Operating Procedures.[4]Weiss,D.J. and Wardrop,K.J. (2010). Schalm Veterinary Hematology (6th Edition). Ames, Iowa: Willy Blackwell Publishing House.